

THE QUEEN BEE

CONDUCTOR'S GUIDE

BY SAMMY NESTICO

MEDIUM BLUES (♩ = 120)

- Staff 1:** Section A, marked 'SAXES'. Chords: Gm7, C9, Gm7, C9, Dm9, C9, Gb9, Fm9.
- Staff 2:** Section B, marked 'SOFTLY BRASS (SAXES)'. Chords: Fm9, Am7, Bb, Am7, Dm(-9), Ab9, Gm7, Gm7/C, C9.
- Staff 3:** Section C, marked 'BRASS'. Chords: A+7, A7, Dm(-5), Ab9, G9, Dm7, G9, Gm7, A9, SAXES.
- Staff 4:** Section D, marked 'SAXES'. Chords: Gm7, Am7, Dm(-9), Gm7, Am7, Bbm7, Am7, Gm7, Am7, Bbm7, C9, SAXES.
- Staff 5:** Section E, marked 'TENDR JAZZ'. Chords: Gm7, Am7, Bb, Gm7, C9, Am7, Eb9, Am7, Dm(-5), Gm7, C9, Gm7.
- Staff 6:** Section F, marked 'TENDR JAZZ'. Chords: Gm7, Gb9, Fm9, Bb9, Fm9, Bb9, Am7, D9.
- Staff 7:** Section G, marked 'LEADY BRASS'. Chords: Gm7, C9, Am7, D9, Dm7, (ADD Eb), Am7, D9, Dm7, (ADD C#).
- Staff 8:** Section G, marked 'LEADY BRASS'. Chords: Dm7, G7, Gm7, C9, Am7, Dm7, Gm7, Gm7, Gm7, Gm7.
- Staff 9:** Section G, marked 'LEADY BRASS'. Chords: Gm7, (ADD Eb), Gm7, C9, Dm7, Fm9, Bb9, Fm9, Bb9.

- Staff 1:** CONDUCTOR (Am7, D7(-9), Saxes, Brass, Gm7, C7, Am7, D9(+9), Gm7)
- Staff 2:** PIANO (D9, C9, Saxes, Drums, F, ENS. Dm(-9), Ab9, Gm7, C7)
- Staff 3:** PIANO (Gm7, Saxes, C9, Gm7, F#9, Gm7, C9, ff F#9, PNO SOLO 3)
- Staff 4:** PIANO (F#9, Bb9, Am7, D7(-9), Gm7, C7(-9), F#9)
- Staff 5:** PIANO (Am7, D7, G9, C9, F#9, Gm7, C9, ENS.)
- Staff 6:** PIANO (Gm7, Ab9, Am7, D7(-9), Gm7, Gm7, Eb9, Gm7, C9, C9, C7(+9), F#9)
- Staff 7:** PIANO (Bb9, F#9, SOFT, Am7, D7(-9), Gm7, Saxes, C7)
- Staff 8:** TRUMPETS (A7, A7, sff Eb9, ENS., D7, Ab9, Gm7, C9, F6, BRASS, E7(-9))
- Staff 9:** PIANO (A7(+9), D7(-9), ff Gm7, C9, Gm7, C9, Db9, C9, Gb9)
- Staff 10:** PIANO (F#9, Bb9, Saxes, Am7, Ab9, Am7, D7(-9), Ab9, Gm7, Brass, Gm7/C, C7)
- Staff 11:** TRUMPETS (A7, A7, Eb9, ENS., Ab9, Gm7, C7, Db9, C9, Gm7, F#9, D9, Saxes)
- Staff 12:** PIANO (D9, Db9, D9, Ab9, Gm7, Saxes, PNO (RUE), F#9, Brass)

THE QUEEN BEE

1ST E^b ALTO SAX.

BY SAMMY NESTICO

MEDIUM BLUES (♩ = 120)

This is a handwritten musical score for the 1st Alto Saxophone part, page 2 of the piece "The Queen Bee". The score is written on ten staves. The key signature is one sharp (F#) and the time signature is 4/4. The music features various dynamics such as *mf*, *SOFT*, and *f*, and includes performance markings like **K SOLI**, **L**, and **I**. The notation includes eighth and sixteenth notes, rests, and slurs. A measure rest of 5 measures is indicated on the fourth staff. The score concludes with a double bar line and repeat dots.

THE QUEEN BEE

3RD E^b ALTO SAX.

MEDIUM BLUES (♩ = 120)

BY SAMMY NESTICO

THE QUEEN BEE

2ND B^B TENOR SAX.

BY SAMMY NESTICO

MEDIUM BLUES (♩ = 120)

mf

B

C

mp

f

SOLO

GOLD PARTY JAZZ

Bm⁷ E⁷(-9)

E Am⁷ D⁹ Bm⁷ Ab⁹

Gm⁷ C⁹ Gm⁷ C⁹ Bm⁷ E⁹ F Am⁷

D⁷ Bm (ADD A²) Bm⁷ E⁹ Em (ADD C²)

Em⁷ A⁷ Am⁷ D⁷ Bm⁷ E⁷ 6

- Staff 3:** Includes a first ending bracket (1) and a boxed letter 'I'.
- Staff 5:** Features a fifth ending bracket (5) and a boxed letter 'J'.
- Staff 9:** Features a boxed letter 'L'.

THE QUEEN BEE

4TH TENOR SAX.

BY SAMMY NESTICO

MEDIUM BLUES (♩=120)

This is a handwritten musical score for the 4th Tenor Saxophone part of the piece "The Queen Bee", page 2. The score is written on ten staves. It features various musical notations including eighth and sixteenth notes, rests, and dynamic markings such as *ff*, *SOFT*, *p*, and *mf*. Performance instructions like "SOFT" and "K SOLI" are written above the staves. There are also some handwritten annotations, including a box containing the letter "J" and another box containing "K SOLI". A large number "5" is written above the fourth staff. The score concludes with a double bar line and a fermata over the final note.

THE QUEEN BEE

5TH E^b BARITONE SAX.

BY SAMMY NESTICO

MEDIUM BLUES (♩ = 120)

A SOLO *mf*

B

2

C

D SOLO *f* BASS TRB. CUE

E 1 2

F 1 2

G

H

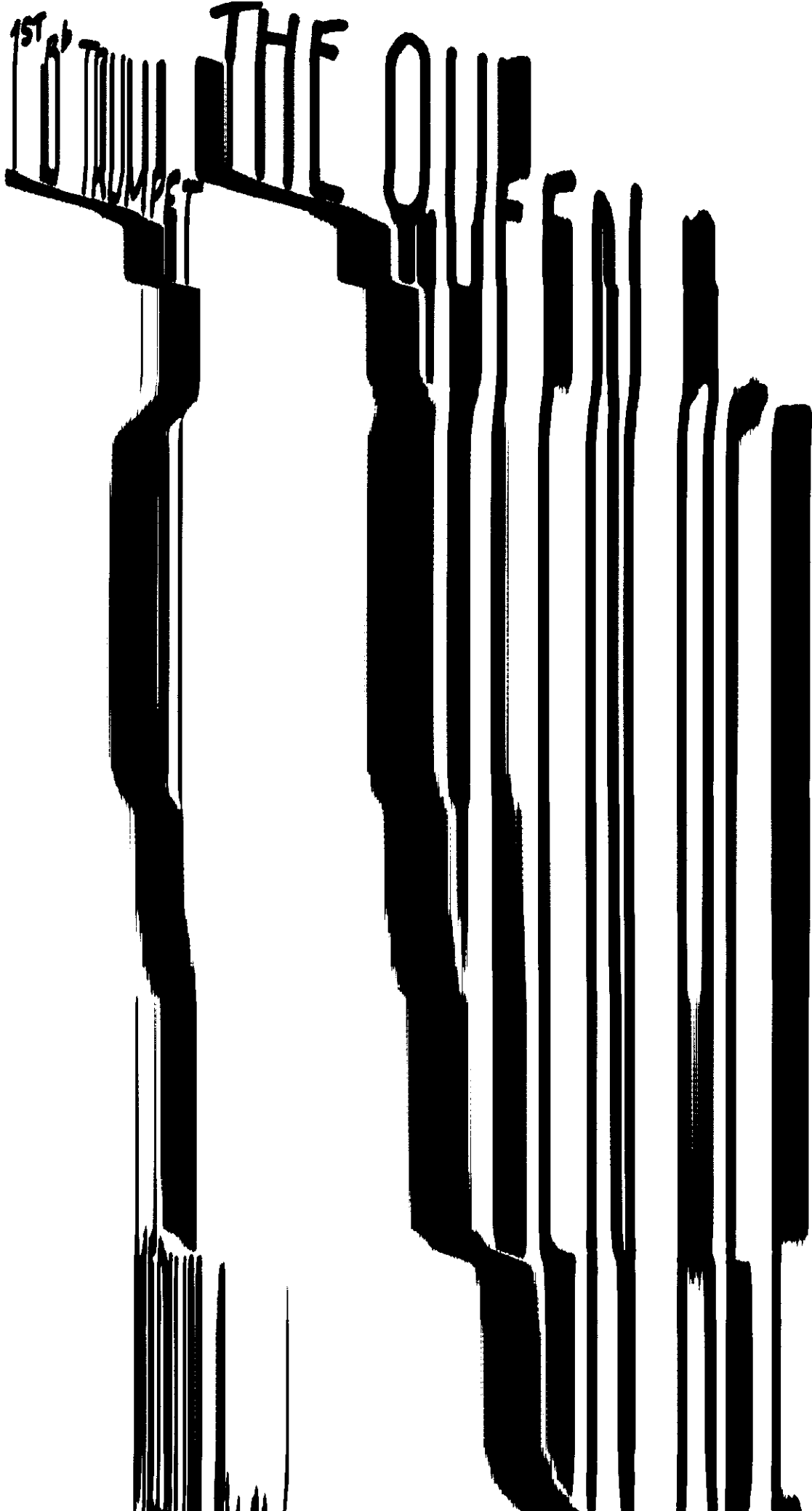

THE QUEEN BEE

1ST B^b TRUMPET

BY SAMMY NESTICO

MEDIUM BLUES (♩ = 120)

BUCKET MUTE

A 8 **B** SOFTLY

mf

3

C 4

f

D 8 **E** 1

2

F 1 **G** EASH!

H 2

OPEN 3

Additional annotations include *PLAY!*, *TRPTS!*, *SOFT*, *fff*, *mf*, *INTO STAND*, and various accents (^) and first ending brackets.

THE QUEEN BEE

2ND B^B TRUMPET

BY SAMMY NESTICO

MEDIUM BLUES (♩ = 120)

A BUCKET MUTE

B SOFTLY

Staff 1: **OPEN**, 3, **I**, 1

Staff 2: **I**, 1

Staff 3: **I**, 1

Staff 4: 5, **J**

Staff 5: **SOFT**, 2

Staff 6: **SOFT**, **K**

Staff 7: 7, **L**, *mf*

Staff 8: **K**

Staff 9: 1, **INTO STAND**

OPEN

THE QUEEN BEE

4TH B^B TRUMPET

BY SAMMY NESTICO

MEDIUM BLUES (♩ = 120)

BUCKET MUTE

SOFTLY

OPEN

THE QUEEN BEE

1ST TROMBONE

BY SAMMY NESTICO

MEDIUM BLUES (♩=120)

A BUCKET MUTE

B (SOFTLY)

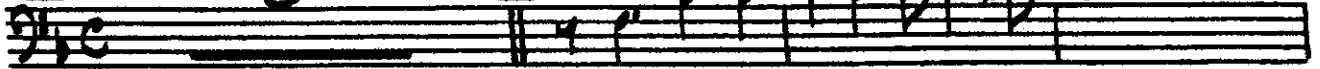

mf

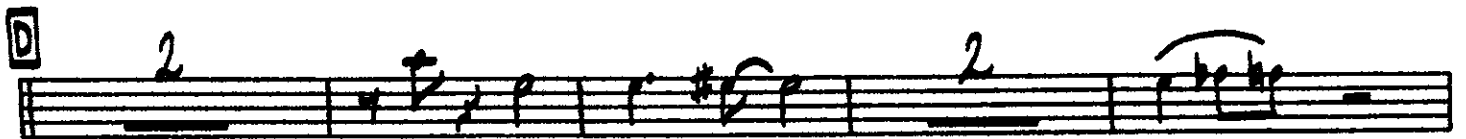

(LIGHTLY)

p

EASY!

Other markings include dynamic markings such as *ff*, *p*, *mf*, and *SOFT*. There are also various accents (^) and slurs throughout the piece.

THE QUEEN BEE

3RD TROMBONE

BY SAMMY NESTICO

MEDIUM BLUES (♩ = 120)

BUCKET MUTE

SOFTLY

A 8 **B**

C

D 2

2 **E**

1 1 1

F 2 **LIGHTLY**

EASY! **G**

THE QUEEN BEE

4TH TROMBONE

BY SAMMY NESTLÉ

MEDIUM BLUES (♩ = 120)
BUCKET MUTE

(SOFTLY)

THE QUEEN BEE

PIANO
MEDIUM BLUES (♩ = 120)

BY SAMMY NESTICO

A SAXES

B BRASS

C

D SOLO SAXES

TENOR SOLO E

Chords: Gm^7 Db^9 C^9 Bb^6 Bb^9 F Am^7 $D^7(-9)$ Gm^7 C^9

Chords: Gm^7 C^7 Gm^7 Cb^9 $Fmaj^7$ Bb^9 $Fmaj^7$ Bb^9

F

Chords: Am^7 D^9 Gm^7 C^7 Am (ADD $C^\#$) Am^7 D^9

G EASY! BRASS

Chords: Dm (ADD $C^\#$) Dm^7 G^9 Gm^7 C^7 Am^7 $D^7(b9)$ Gm (+5)

Chords: Gm^6 Gm^7 Gm Gm^7 $C(E^3)Db$ f $Fmaj^7$

H

Chords: Bb^9 $Fmaj^7$ Bb^9 Am^7 $D^7(-9)$ Gm^7 Gm^7 C^7

SOLO BYA

SOLO (AD LIB)

THE QUEEN BEE

BASS

BY SAMMY NESTICO

MEDIUM BLUES (♩ = 120)

H

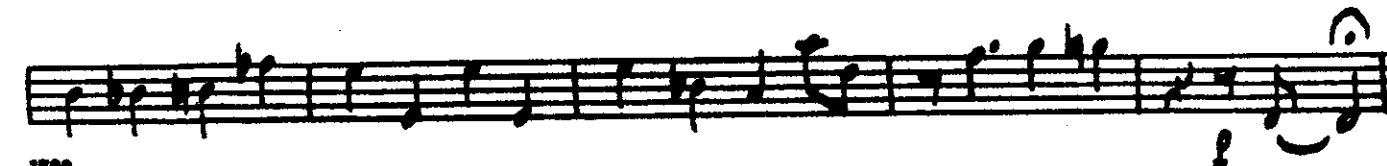
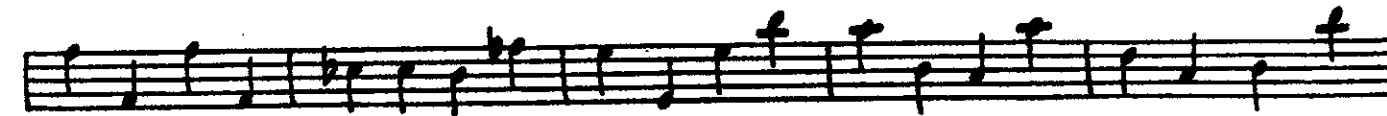
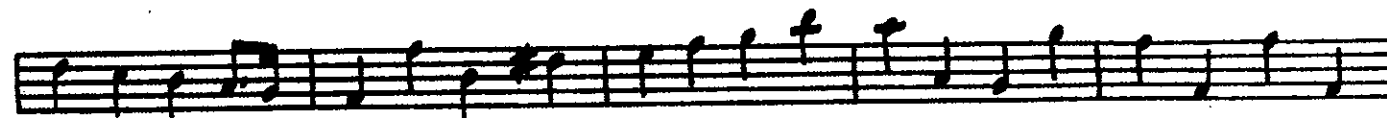
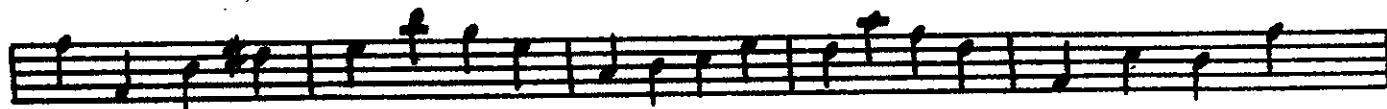
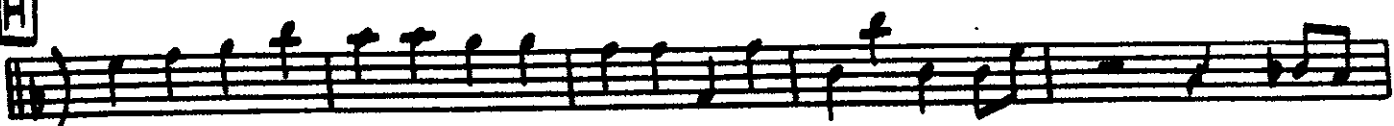

THE QUEEN BEE

DRUMS

BY SAMMY NESTICO

MEDIUM BLUES (♩ = 120)

A BRUSHES SAXES

B BRASS (LIGHTLY)

TRBG.

C

D SAXES

SXS.

TENOR SOLO

E

A

B

F

G EASY GNS.

BRASS

(TO STICKS)

- Staff 3:** Continues the rhythmic pattern with various note values.
- Staff 5:** Contains several 'FILL' markings with dashed lines indicating the end of a phrase.